

NOTICE!!

These documents have been scanned!

Do not place un-scanned documents beneath this notice!

Do not remove this notice from this file!

GPO Jacket No. 560-102
Print Order 61540
Rise Business Services, LLC
Job=AZ15 7/11/2019



Box Number= AZ15154



Claim Begin-End: AMC452203-AMC452204

1 Initial Receipt



AZ15154-15

AMC451761-AMC452292

United States Department of the Interior
Bureau of Land Management
 DIV OF LANDS, MINRLS & ENERGY
 ONE N CENTRAL AVE
 PHOENIX, AZ 85004 -4427
 Phone: 602-417-9200

Receipt

No: 4249869

Transaction #: 4365359	
Date of Transaction: 08/30/2018	
CUSTOMER:	
	RODNEY FITZHUGH 7360 W BROWN ST PEORIA,AZ 85345-6808 US

ENTERED
 SEP 05 2018
 BY: *R.Am*

LINE #	QTY	DESCRIPTION	REMARKS	UNIT PRICE	TOTAL
1	2.00	LOCATABLE MINERALS / MINING CLAIMS-NEW,UNADJUD, ONE OR MORE AUTH NOS / NEW MINING CLAIM PROCESSING FEE CASES: AMC452203/\$20.00, AMC452204/\$20.00		- n/a -	40.00
2	2.00	LOCATABLE MINERALS / MINING CLAIMS-NEW,UNADJUD, ONE OR MORE AUTH NOS / NEW MINING CLAIMS LOCATION FEE CASES: AMC452203/\$37.00, AMC452204/\$37.00		- n/a -	74.00
3	2.00	LOCATABLE MINERALS / MINING CLAIMS-NEW,UNADJUD, ONE OR MORE AUTH NOS / NEW MINING CLAIMS MAINTENANCE FEE CASES: AMC452203/\$155.00, AMC452204/\$155.00		- n/a -	310.00
4	2.00	LOCATABLE MINERALS / MINING CLAIMS-NOT NEW-UNADJUD,ONE AUTH NO. ONLY / MINING CLAIM MONEY RECEIVED CASES: AMC452203/\$155.00, AMC452204/\$155.00	2019 MAINT/2	- n/a -	310.00
TOTAL:					\$734.00

PAYMENT INFORMATION			
NOTE: Items will appear on credit card statement as "Bureau of Land Mgmt CO".			
1	AMOUNT:	734.00	POSTMARKED: N/A
	TYPE:	CREDIT CARD	RECEIVED: 08/30/2018
	NAME:	FITZHUGH, RODNEY 7360 W BROWN ST PEORIA AZ 85345-6808 US	
	CARD NO:	XXXXXXXXXXXX8924	AUTH CODE: 030618
	NAME ON CARD:	RODNEY A FITZHUGH	
	SIGNATURE:		

REMARKS

This receipt was generated by the automated BLM Collections and Billing System and is a paper representation of a portion of the official electronic record contained therein.



NOTICE!!

These documents have been scanned!

Do not place un-scanned documents beneath this notice!

Do not remove this notice from this file!

GPO Jacket No. 560-102
Print Order 61540
Rise Business Services, LLC
Job=AZ15 7/11/2019



Box Number= AZ15154



Claim Begin-End: AMC452203-AMC452204

2 Correspondence



AZ15154-15

AMC451761-AMC452292

**NO
DOCUMENTS
FOUND**

NO DOCUMENTS FOUND
NO DOCUMENTS FOUND

NOTICE!!

These documents have been scanned!

Do not place un-scanned documents beneath this notice!

Do not remove this notice from this file!

GPO Jacket No. 560-102
Print Order 61540
Rise Business Services, LLC
Job=AZ15 7/11/2019



Box Number= AZ15154



Claim Begin-End: AMC452203-AMC452204

3 Transfers



AZ15154-15

AMC451761-AMC452292

**NO
DOCUMENTS
FOUND**

NO DOCUMENTS FOUND
NO DOCUMENTS FOUND

NOTICE!!

These documents have been scanned!

Do not place un-scanned documents beneath this notice!

Do not remove this notice from this file!

GPO Jacket No. 560-102
Print Order 61540
Rise Business Services, LLC
Job=AZ15 7/11/2019



Box Number= AZ15154



Claim Begin-End: AMC452203-AMC452204

4 Annual Filings



AZ15154-15

AMC451761-AMC452292

DEPARTMENT OF THE INTERIOR
BUREAU OF LAND MANAGEMENT
MINING CLAIMS

Run Date/Time: 7/11/2019

MC Maintenance Fees Paid Through the BLM Pay Portal
(by Date Paid)

Page 31 Of 61

CBS Receipt: 4424590

Printed For Lead File # AMC452203

Agency Tracking ID: 1555087775

Assessment Year: 2020

Paid On: 4/12/2019

Number of BLM Serial Nr: 1

Total Amount Paid: \$155.00

Claim Name	BLM Serial No	Lead File No	Amount Paid
RANGER 1	AMC452203	AMC452203	\$155.00

United States Department of the Interior
Bureau of Land Management
 BUSINESS & SUPPORT SVCS DIV
 ONE N CENTRAL AVE SUITE 800
 PHOENIX, AZ 85004 -4427
 Phone: 602-417-9200

Receipt

No: 4424590

Transaction #: 4543704	
Date of Transaction: 04/12/2019	
CUSTOMER:	
ROD FITZHUGH 7360 W. BROWN STREET PEORIA, AZ 85345 US	

LINE #	QTY	DESCRIPTION	REMARKS	UNIT PRICE	TOTAL
1	1.00	LOCATABLE MINERALS / MINING CLAIMS- NOT NEW-UNADJUD, ONE AUTH NO. ONLY / MINING CLAIM MONEY RECEIVED CASES: AMC452203/\$155.00		- n/a -	155.00
TOTAL:					\$155.00

PAYMENT INFORMATION			
NOTE: Items will appear on credit card statement as "BLM O Mining Claim".			
1	AMOUNT:	155.00	POSTMARKED: N/A
	TYPE:	CREDIT CARD	RECEIVED: 04/12/2019
	NAME:	ROD FITZHUGH 7360 W. BROWN STREET PEORIA AZ 85345 US	
	CARD NO:	XXXXXXXXXXXX6777	AUTH CODE: 045874
	NAME ON CARD:	ROD FITZHUGH	
	SIGNATURE:	INTERNET	

REMARKS

This receipt was generated by the automated BLM Collections and Billing System and is a paper representation of a portion of the official electronic record contained therein.

Bureau of Land Management Payment Portal - Mining Claims

[PayPortal](#) > [Search](#) > [Review](#) > [Result](#)

RESULT PAGE

Agency Tracking Id : 1555067775

Detail : SUCCESSFUL SUBMISSION OF A TCS ONLINE SALE TRANSACTION

MC Tracking Id : AMC452203

Payment Status : SUCCESS

Amount Paid : \$155.00

[Click here to start new search or make another payment](#)

[Privacy Policy](#) | [FOIA](#) | [Contact Us](#) | [Accessibility](#) | [Terms & Conditions](#) | [Help](#)

RECEIVED
STATE OFFICE
2019 JUL 26 A 9:23
PHOENIX, ARIZONA

NO. OF CLAIMS 3 ADDL FEES
AMOUNT 30⁰⁰
RECEIPT NO. 4516279
•INIT: PER
** BLM-ASO**

ENTERED
JUL 29 2019
BY: fm



[PayPortal](#) > [Search](#) > [Review](#) > [Result](#)

RESULT PAGE

Agency Tracking Id : 1556286467

Detail : SUCCESSFUL SUBMISSION OF A TCS ONLINE SALE TRANSACTION

MC Tracking Id : AMC452209

Payment Status : Success

Amount Paid : \$155.00

[Click here to start new search or make another payment](#)

[Privacy Policy](#) | [FOIA](#) | [Contact Us](#) | [Accessibility](#) | [Terms & Conditions](#) | [Help](#)

RECEIVED
STATE OFFICE
2019 JUL 26 A 9:22
PHOENIX, ARIZONA

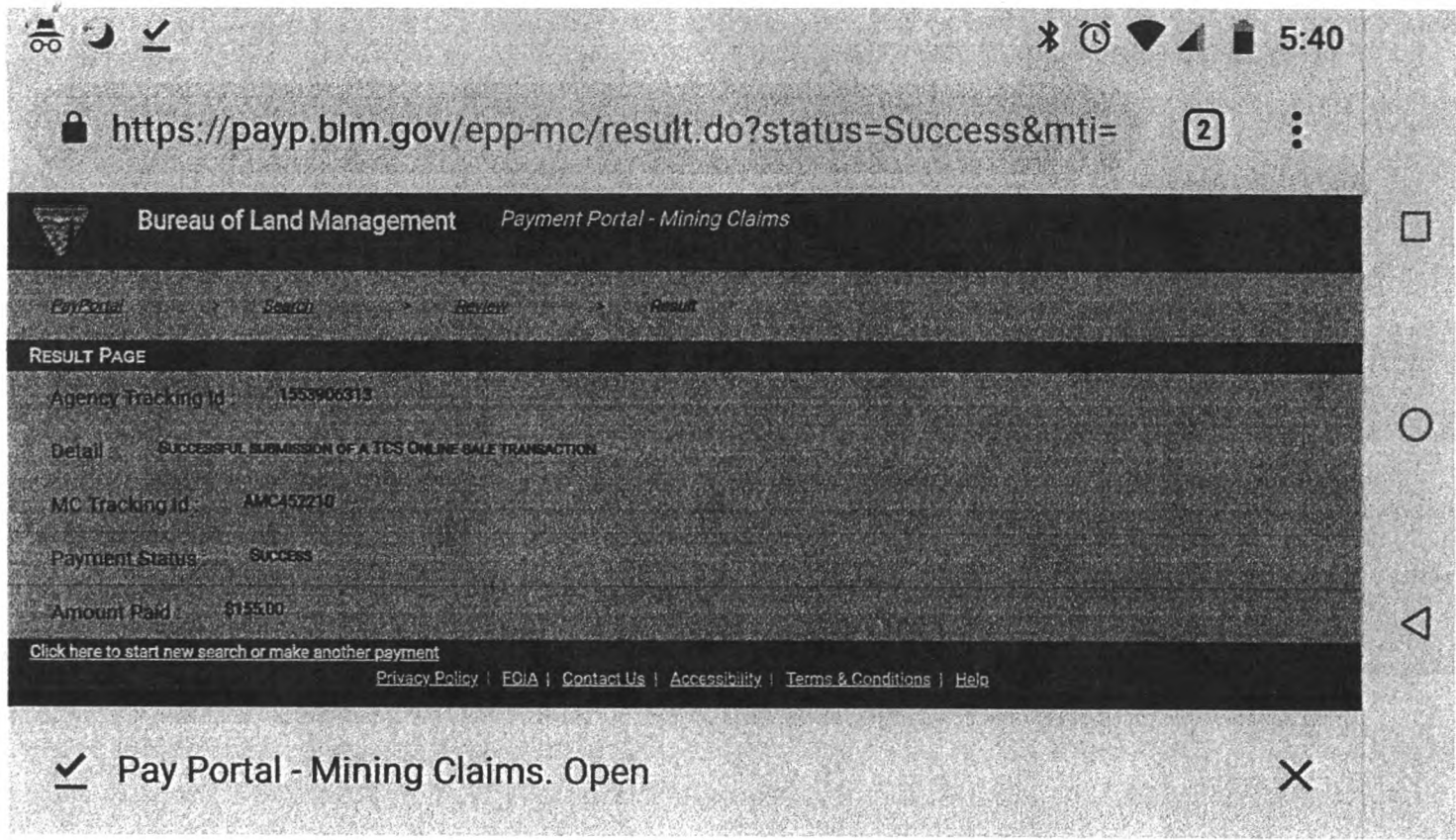

RECEIVED
 STATE OFFICE
 2019 JUL 26 A 9:23
 PHOENIX, ARIZONA

DEPARTMENT OF THE INTERIOR
BUREAU OF LAND MANAGEMENT
MINING CLAIMS

Run Date/Time: 7/26/2019 10:30 AM

(MASS) Serial Register Page

Page 1 Of 1

01 10-21-1976;090STAT0090;43USC1744
Case Type 384201: PLACER CLAIM
Claim Name: ROADRUNNER
Case Disposition: ACTIVE
Required Maintenance Fee: \$165.00

Total Acres
20

Serial Number
AMC452210

Lead File Number
AMC452209

Name & Address	Interest Relationship
FITZHUGH RODNEY 7360 W BROWN ST PEORIA, AZ 85345-6808	CLAIMANT

County / State	District
YAVAPAI COUNTY, AZ	PHOENIX DO

Mer Twp Rng Sec	Subdivision
14 0080N 0020W 011	NE

Act Date	Code	Action Text	Action Remarks	Receipt Number
09/01/2018	403	LOCATION DATE		
09/04/2018	395	RECORDATION NOTICE RECD	1	4254036
03/29/2019	782	MAINTENANCE FEE PAYMENT	2020;\$155	4411368
10/10/2018	481	NOTICE OF INTENT TO HOLD	2018	4280407
09/04/2018	484	LOCATION YEAR / MAINTENAN	2019;\$155	4254036
09/04/2018	501	ACCT ADV IN LEAD FILE	AMC452209-AMC452210;	4254036

Line Nr	Remarks
---------	---------

United States Department of the Interior
Bureau of Land Management
 DIV OF LANDS, MINRLS & ENERGY
 ONE N CENTRAL AVE
 PHOENIX, AZ 85004 -4427
 Phone: 602-417-9200

Receipt	
No:	4516279

Transaction #: 4636876
Date of Transaction: 07/26/2019

CUSTOMER:	
RODNEY FITZHUGH 7360 W BROWN ST PEORIA,AZ 85345-6808 US	

LINE #	QTY	DESCRIPTION	REMARKS	UNIT PRICE	TOTAL
1	1.00	LOCATABLE MINERALS / MINING CLAIMS- NOT NEW-UNADJUD,ONE AUTH NO. ONLY / MINING CLAIM MONEY RECEIVED CASES: AMC452203/\$30.00	2020 MAINT/3 ADDL FEES	- n/a -	30.00
TOTAL:					\$30.00

PAYMENT INFORMATION			
NOTE: Items will appear on credit card statement as "Bureau of Land Mgmt CO".			
1	AMOUNT:	30.00	POSTMARKED: N/A
	TYPE:	CREDIT CARD	RECEIVED: 07/26/2019
	NAME:	FITZHUGH, RODNEY 7360 W BROWN ST PEORIA AZ 85345-6808 US	
	CARD NO:	XXXXXXXXXXXX6777	AUTH CODE: 029103
	NAME ON CARD:	RODNEY A FITZHUGH	
	SIGNATURE:		

REMARKS

This receipt was generated by the automated BLM Collections and Billing System and is a paper representation of a portion of the official electronic record contained therein.

NOTICE!!

These documents have been scanned!

Do not place un-scanned documents beneath this notice!

Do not remove this notice from this file!

GPO Jacket No. 560-102
Print Order 61540
Rise Business Services, LLC
Job=AZ15 7/11/2019



Box Number= AZ15154



Claim Begin-End: AMC452203-AMC452204

5 Miscellaneous



AZ15154-15

AMC451761-AMC452292

**NO
DOCUMENTS
FOUND**

NO DOCUMENTS FOUND
NO DOCUMENTS FOUND

NOTICE!!

These documents have been scanned!

Do not place un-scanned documents beneath this notice!

Do not remove this notice from this file!

GPO Jacket No. 560-102
Print Order 61540
Rise Business Services, LLC
Job=AZ15 7/11/2019



Box Number= AZ15154



Claim Begin-End: AMC452203-AMC452204

6 Location Notices-Amendments and Supporting Documents



AZ15154-15

AMC451761-AMC452292

MINING CLAIM STATUS REPORT

Data Entered: 9/5/18 Rmn

MTP Checked By: DER
GEO Checked By: 9/5/18 Rmn

LEAD SERIAL NUMBER: AMC 452203 thru AMC 452204

NUMBER OF CLAIMS & TYPE:

LODE _____
2 PLACER _____
ASSOCIATION PLACER _____
MILL SITE _____
TUNNEL SITE _____

CHARGES:

Processing Fee @ \$20 = \$ 40⁰⁰
Location Fee @ \$37 = \$ 74⁰⁰
Maintenance Fee @ \$155 = \$ 310⁰⁰
Add'l Maint Fee for Assoc Placer = \$ _____
SUBTOTAL \$ _____
~~MAINTENANCE FEE 300/19/2~~ Other Fees \$ 310⁰⁰
Other Fees \$ _____
TOTAL \$ _____

TOTAL ACREAGE: 20 Per Claim
(Placer Only)

NUMBER OF LOCATORS: 1

DOCUMENTS RECEIVED VIA: Over-the-Counter Mail TIMELY FILED: Yes No

LEGAL DESCRIPTION: T EN R ZW SEC 11
T _____ R _____ SEC _____
T _____ R _____ SEC _____
T _____ R _____ SEC _____
T _____ R _____ SEC _____

BLM FOREST SERVICE SUBJ TO PL 359: Yes No
WILDERNESS AREA

SPLIT ESTATE: N/A SX PX OTHER
SRHA Was proper Notice filed if located on SHRA Land? Yes No

RECONVEYED MINERALS ON BLM LAND REQUIRE OPENING ORDER FROM 1944 TO 1993:
Open to Entry On _____ N/A

COMMENTS/STATUS: VOID PARTIALLY VOID PVT MINERALS WITHDRAWN LANDS
OTHER

Claimant acknowledges that portions of the following claim(s) site(s) may be void or voidable.

Printed Name of Claimant _____ Signature of Claimant _____

*****FINAL ADJUDICATION*****

DATE _____ INITIALS _____

LOCATION NOTICE FOR PLACER MINING CLAIM

Amendment BLM Serial # _____

NOTICE IS HEREBY GIVEN that the RANGER 1

_____ placer mining claim has been located by

ROONEY FITZHUGH whose current mailing address is 7360 W. BROWN STREET
PEORIA, AZ 85345

RECEIVED
BLM AZ STATE OFFICE
1 2010 AUG 30 A 9 32
PHOENIX, ARIZONA
BLM
Date
Stamp

The general course of this claim is NORTH TO SOUTH and it is situated in YAVAPAI

County, Arizona. This claim is 1320 feet in length and 660 feet in width.

20 Total Claim Acreage. This claim runs from the location monument on which this location notice is posted at the SE corner of the claim approximately 1320 feet in a NORTH direction to the NORTH end line and 660 feet in a WEST direction to the WEST end line. This claim is marked by four monuments, one at each corner of the claim.

The location monument on which this notice is posted is situated within Section 11, Township 8 N, Range 2 W, Gila Salt River Base and Meridian, Arizona. This claim encompasses portions of the following legal subdivision(s) if located by legal subdivision or the following quarter section(s), section(s), Township(s) and Range(s) NE 1/4 SECTION 11 TOWNSHIP 8N
RANGE 2W (NE 1/4, W 1/2, NE 1/4), Gila Salt River Base and Meridian, Arizona.

The locality of this claim with reference to some natural object or permanent monument and additional information (if any) concerning its locality are as follows: SW CORNER MARKER IS 3725" NE OF 2902 PEAK AS DEPECTED ON TOPOGRAPHICAL MAP

The above information is shown on the attached map.

DATED AND POSTED on the ground this 25th day of AUGUST, 2018.

LOCATOR(s) AGENT

Print Name(s) ROONEY FITZHUGH

Signature(s) [Handwritten Signature]

Form MCF102
Revised July 2014

ANCH52203

MINING CLAIM MAP

Lode () Placer
 Millsite ()

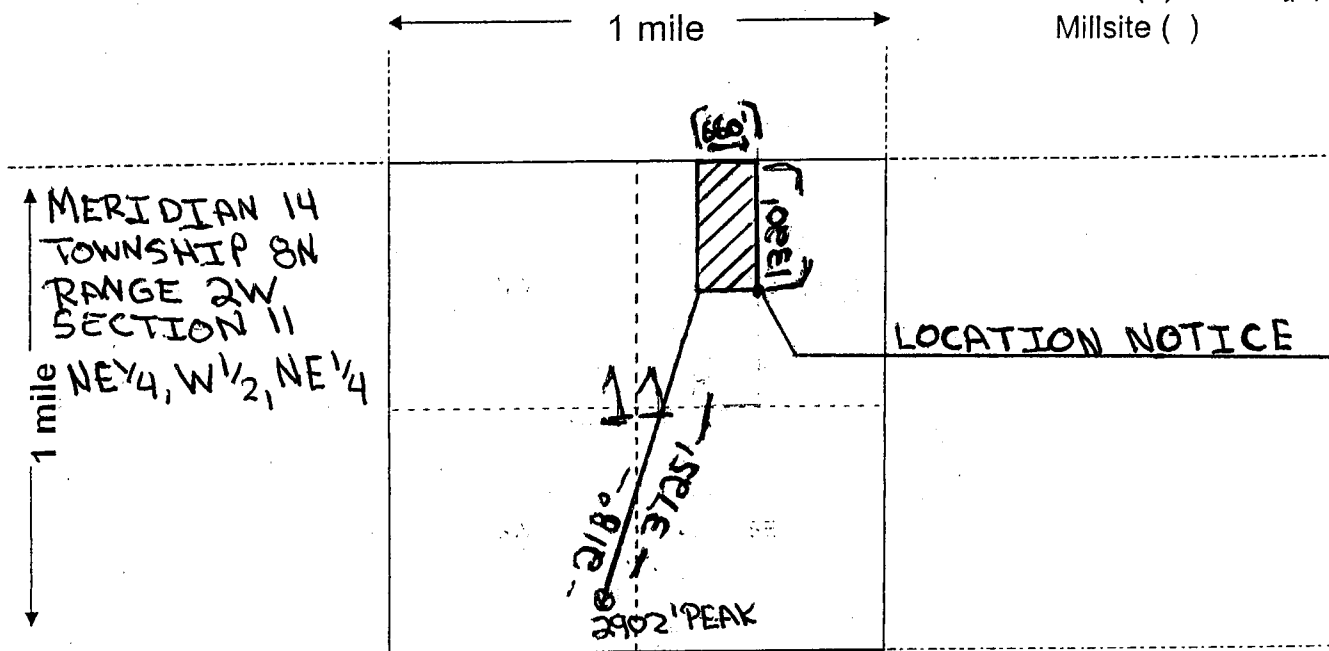

AMC152203

- The above map depicts the RANGER 1 mining claim, which is located in Section (s) 11, Township 8N, Range 2W, Gila and Salt River Base and Meridian, YAVAPAI County, Arizona. Total claim acreage is 20 ACRES
- The type of corner and location monuments used are as follows: 2x2" WOOD POSTS AND NATURAL STONE
- The bearings and distances in degrees and feet between claim corners and to a public land survey monument are as depicted on the map.
- If the claim is a placer or millsite claim with exterior limits conforming to legal subdivisions of the public survey, provide a legal description of the claim _____

Form MCF100a
 Revised July 2014

LOCATION NOTICE FOR PLACER MINING CLAIM

Amendment BLM Serial # _____

NOTICE IS HEREBY GIVEN that the RANGER 2

_____ placer mining claim has been located by

RODNEY FITZHUGH whose current mailing address is 7360 W. BROWN STREET
PEORIA, AZ 85345

RECEIVED
BLM AZ STATE OFFICE
2010 AUG 30 A 9:32
PHOENIX, ARIZONA
BLM
Date
Stamp

The general course of this claim is NORTH TO SOUTH and it is situated in YAVAPAI County, Arizona. This claim is 1320 feet in length and 660 feet in width.

20 Total Claim Acreage. This claim runs from the location monument on which this location notice is posted at the SE corner of the claim approximately 1320 feet in a NORTH direction to the NORTH end line and 660 feet in a WEST direction to the WEST end line. This claim is marked by four monuments, one at each corner of the claim.

The location monument on which this notice is posted is situated within Section 11, Township 8 N, Range 2 W, Gila Salt River Base and Meridian, Arizona. This claim encompasses portions of the following legal subdivision(s) if located by legal subdivision or the following quarter section(s), section(s), Township(s) and Range(s) NE 1/4 SECTION 11 TOWNSHIP 8N
RANGE 2W (NE 1/4, W 1/2, SE 1/4), Gila Salt River Base and Meridian, Arizona.

The locality of this claim with reference to some natural object or permanent monument and additional information (if any) concerning its locality are as follows: SW CORNER MARKER IS 2405'
NE OF 2902' PEAK AS DEPECITED ON TOPOGRAPHICAL MAP
OF SECTION 11 The above information is shown on the attached map.

DATED AND POSTED on the ground this 25th day of AUGUST, 2018.

LOCATOR(s) AGENT

Print Name(s) RODNEY FITZHUGH

Signature(s) [Handwritten Signature]

Form MCF102
Revised July 2014

ANC452204

MINING CLAIM MAP

Lode () Placer
 Millsite ()

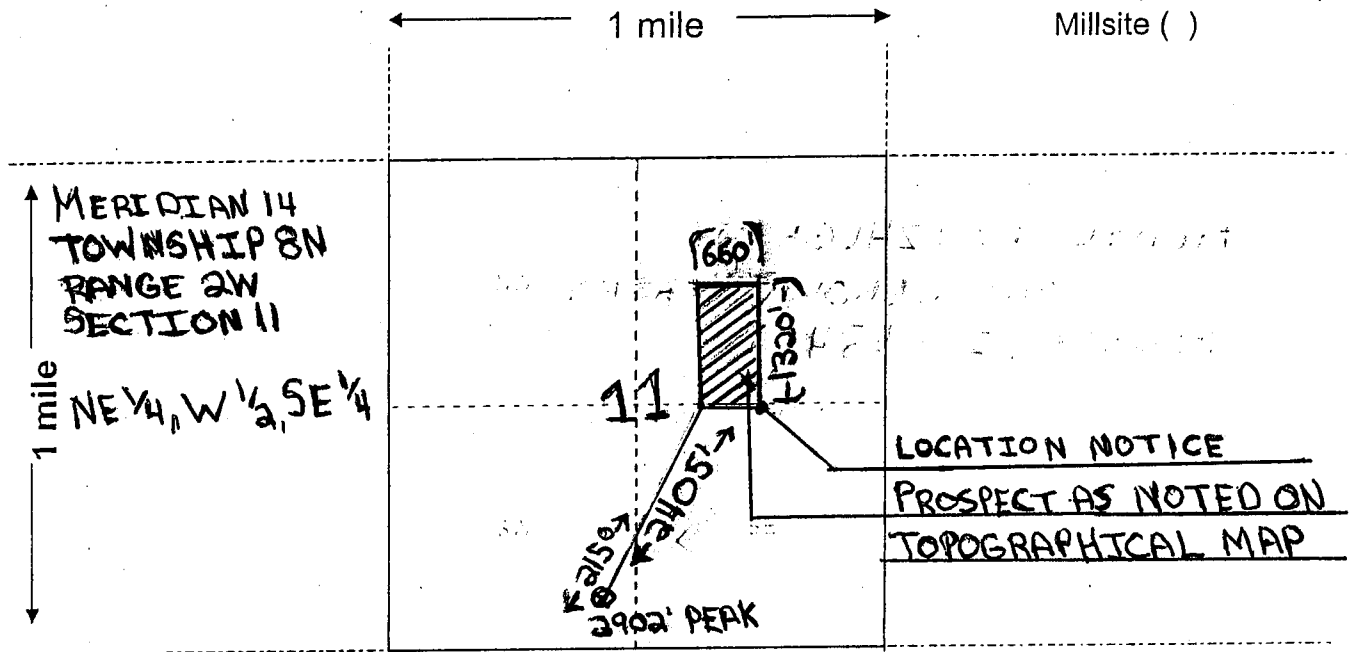

Scale: 1" = 2000 feet



- The above map depicts the RANGER 2 mining claim, which is located in Section (s) 11, Township 8 N, Range 2 W, Gila and Salt River Base and Meridian, YAVAPAI County, Arizona. Total claim acreage is 20 Acres.
- The type of corner and location monuments used are as follows: 2" x 2" WOOD POSTS AND NATURAL STONE
- The bearings and distances in degrees and feet between claim corners and to a public land survey monument are as depicted on the map.
- If the claim is a placer or millsite claim with exterior limits conforming to legal subdivisions of the public survey, provide a legal description of the claim _____

Form MCF100a
 Revised July 2014

This form is available from the Arizona Geology Survey and may be reproduced.

ARCH 5 22 04

DEPARTMENT OF THE INTERIOR
BUREAU OF LAND MANAGEMENT
Case Recordation

Geographic Report with Land

Case Suppression Flag is equal to / is in **N**
and Meridian Township Range Section is equal to **14 0080N 0020W 011**
and Admin State is equal to **AZ**

DEPARTMENT OF THE INTERIOR
BUREAU OF LAND MANAGEMENT
Case Recordation
Geographic Report with Land

Admin State: AZ
Geo State: AZ
Serial Number: AZA 018157

Total Case Acres: 10,240.000

Case type	Case Disp	Mer	Twp	Rng	Sec	Sur Type	Sur Nr	Suf	Subdivision	Pending Action
311211	CLOSED	14	0080N	0020W	011	ALIQ			ALL;	

Admin State: AZ
Geo State: AZ
Serial Number: AZA 025818

Total Case Acres: 1.000

Case type	Case Disp	Mer	Twp	Rng	Sec	Sur Type	Sur Nr	Suf	Subdivision	Pending Action
380913	CLOSED	14	0080N	0020W	011	ALIQ		1	SWNW;	

Admin State: AZ
Geo State: AZ
Serial Number: AZA 029798

Total Case Acres: 0.500

Case type	Case Disp	Mer	Twp	Rng	Sec	Sur Type	Sur Nr	Suf	Subdivision	Pending Action
380913	CLOSED	14	0080N	0020W	011	ALIQ			NW;	

Admin State: AZ
Geo State: AZ
Serial Number: AZA 031963

Total Case Acres: 1.000

Case type	Case Disp	Mer	Twp	Rng	Sec	Sur Type	Sur Nr	Suf	Subdivision	Pending Action
293200	CLOSED	14	0080N	0020W	011	FF			PORTION OF;	

